

Path: P:\428\42812181-WIP\WC-GIS01-Map\GIS-4281218-WBOP_PlanChange92-Map.aprx Map Layout: GIS-4281218-02-WBOP_PlanChange92-Map.aprx Date Printed: 15/09/2022

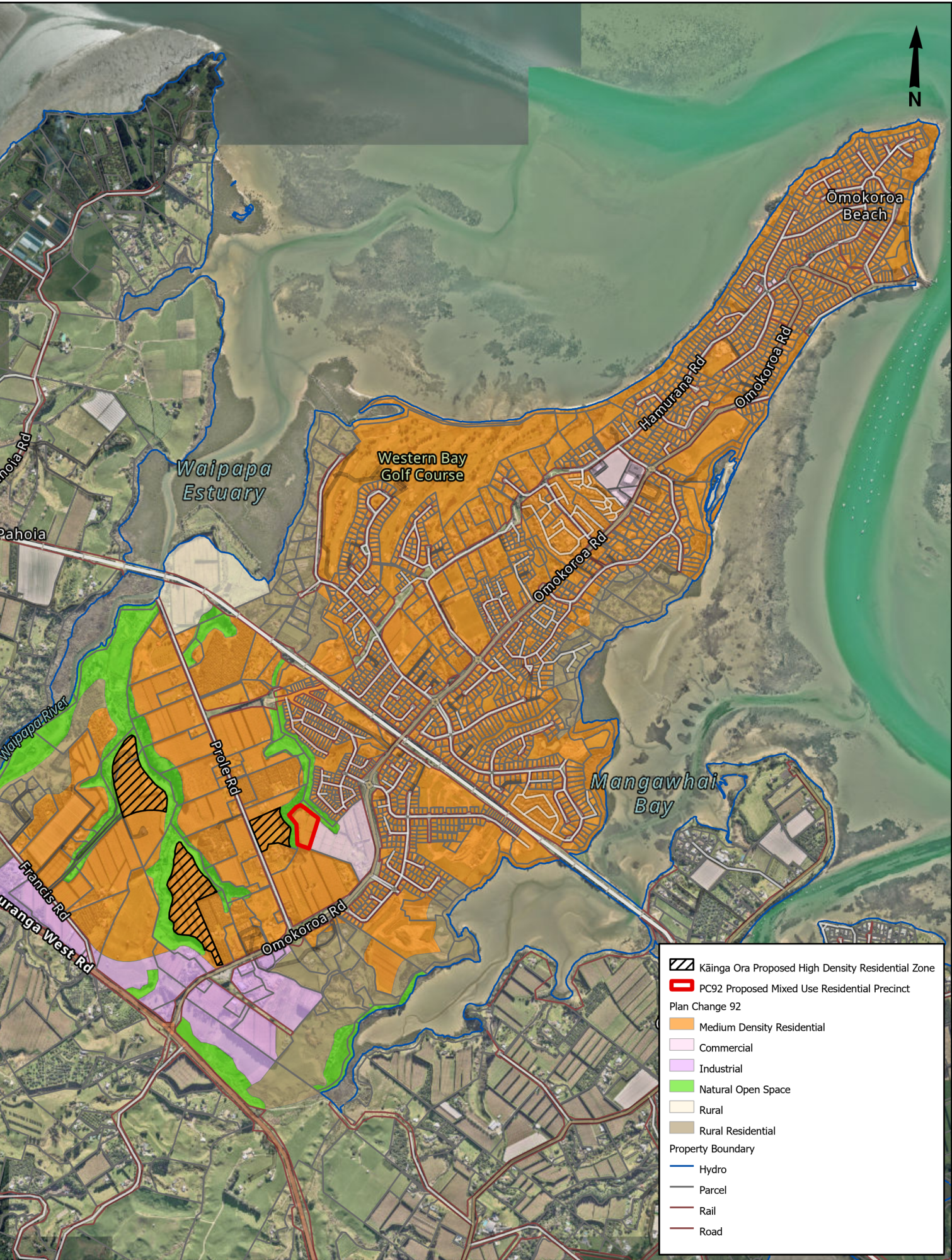

	Kāinga Ora Proposed High Density Residential Zone
	PC92 Proposed Mixed Use Residential Precinct
	Medium Density Residential
	Commercial
	Industrial
	Natural Open Space
	Rural Residential
	Property Boundary
	Hydro
	Parcel
	Rail
	Road

Map Scale @ A4: 1:22,000

Revision	1.0
Status	Final
Author	TTK
Verifier	JFH
Date	15/09/2022

Kāinga Ora Proposed High Density Residential Zone Ōmokoroa

Project	BoP Plan Change
Client	Kāinga Ora
Discipline	GIS
Drawing Number	GIS-4281218-02

This map contains data derived in part or wholly from sources other than Beca, and therefore, no representations or warranties are made by Beca as to the accuracy or completeness of this information. Map intended for distribution as an A4 PDF document, the scale may be incorrect if printed at different scales. Contains Crown Copyright Data. Crown Copyright Reserved. Contains data from Western Bay of Plenty District Council. Basemap source: Eagle Technology, LINZ, StatsNZ, NIWA, Natural Earth, © OpenStreetMap contributors, Eagle Technology, Land Information New Zealand, GEBCO, Community maps contributors